La parencoj

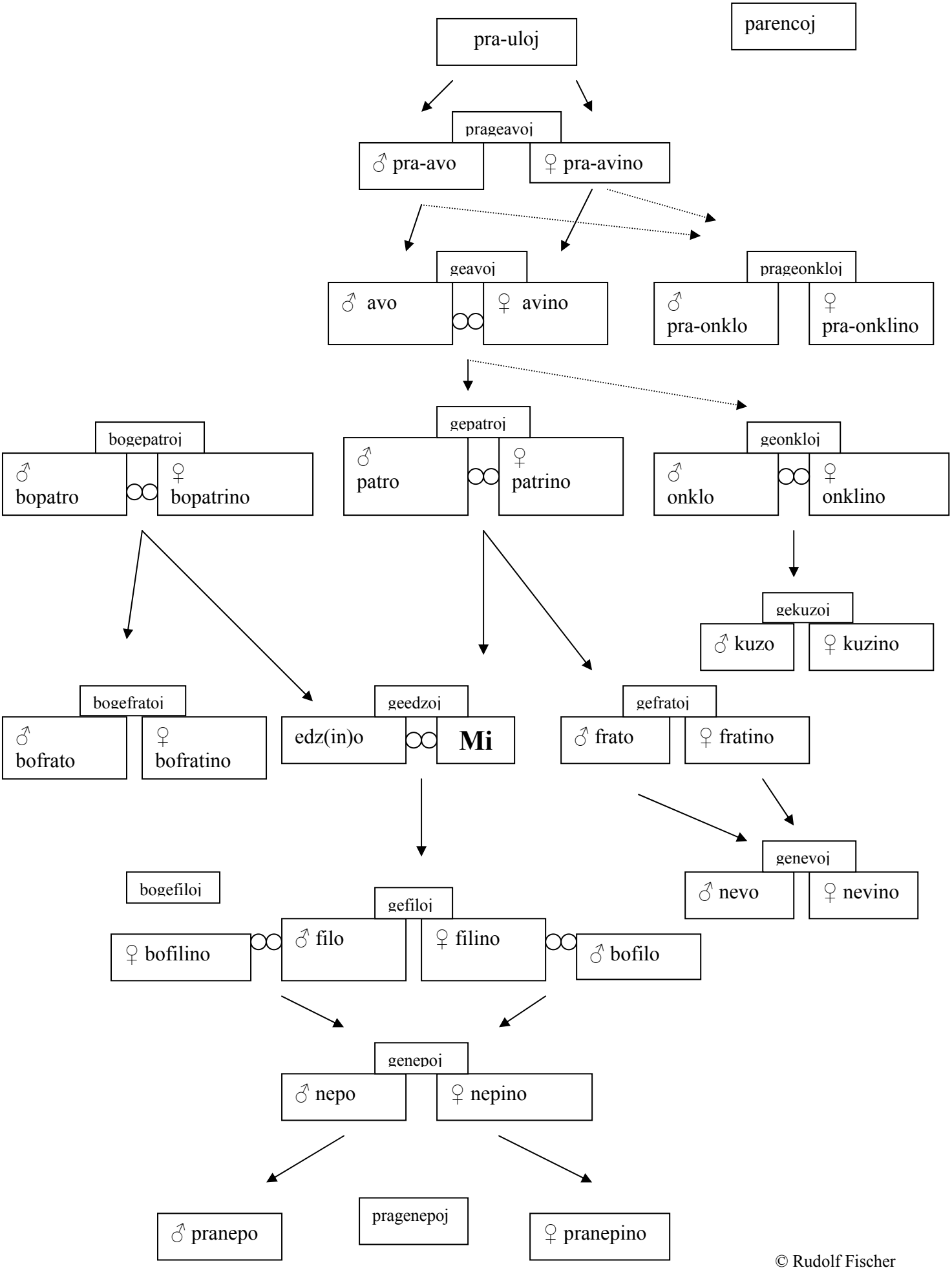

© Rudolf Fischer